

Sand and gravel extraction

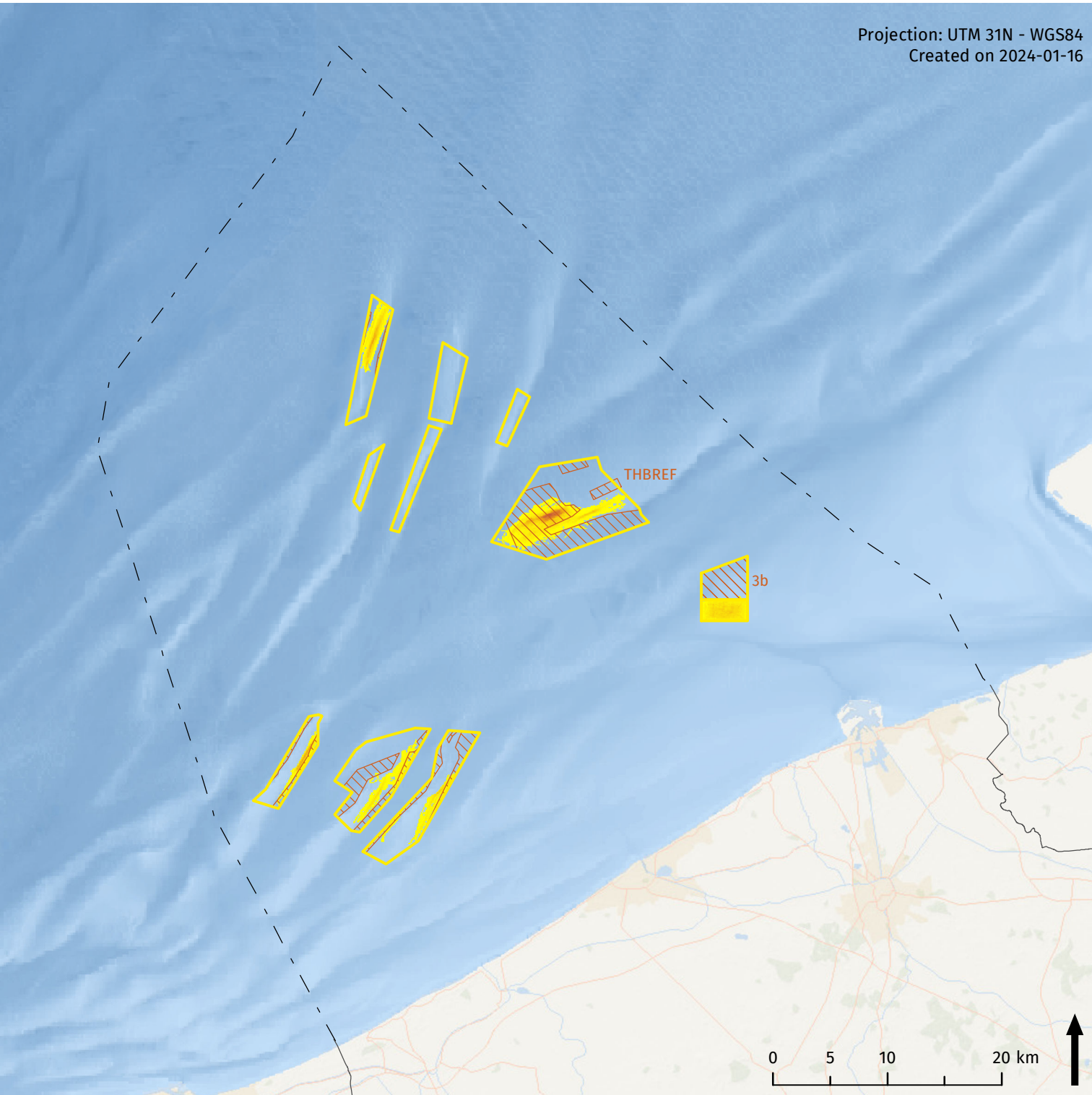

Projection: UTM 31N - WGS84
Created on 2024-01-16



Legend

--- Belgian part of North Sea

Bathymetry

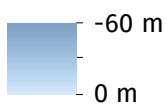

Exploitation area

Closed zone (2024)

Extraction intensity (2020)

10500 m³/ha

0 m³/ha

Sources

Base map: ESRI

Belgium: NGI

Maritime boundaries: Vlaamse Hydrografie

Exploitation area: Royal Decree of 22 May 2019

establishing the marine spatial plan for the period

from 2020 to 2026 in the Belgian sea areas

Closed zone (2024): FPS Economy

Bathymetry North Sea: EMODnet Bathymetry

Consortium (2018): EMODnet Digital

Bathymetry (DTM)

Extraction intensity (2020): FPS Economy,

Continental Shelf Service